

FILED
GREENVILLE S.C.
JUN 10 1983
SOUTH CAROLINA

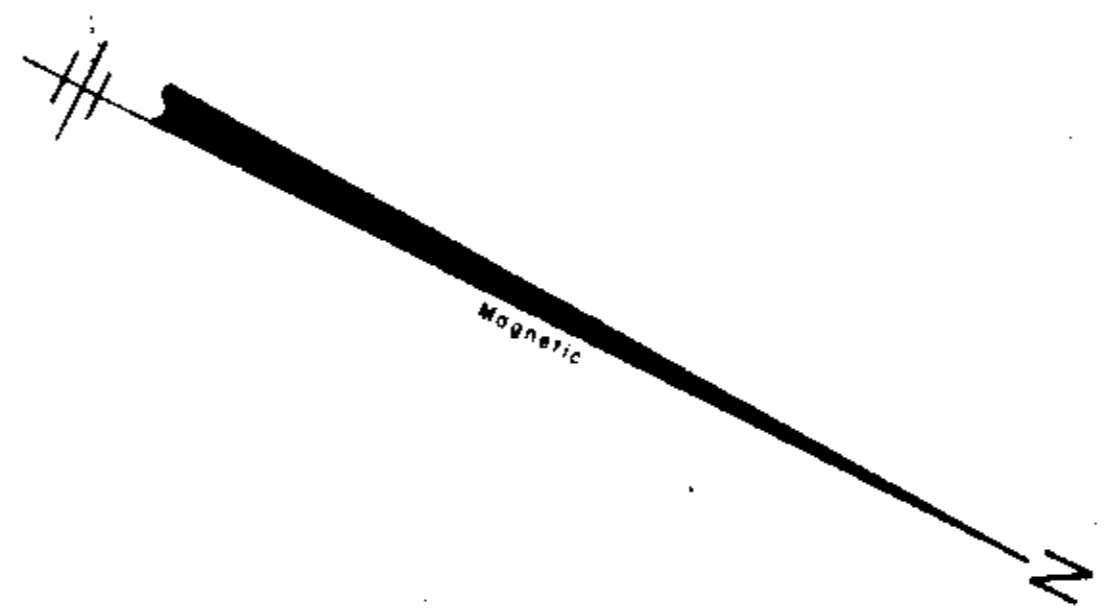
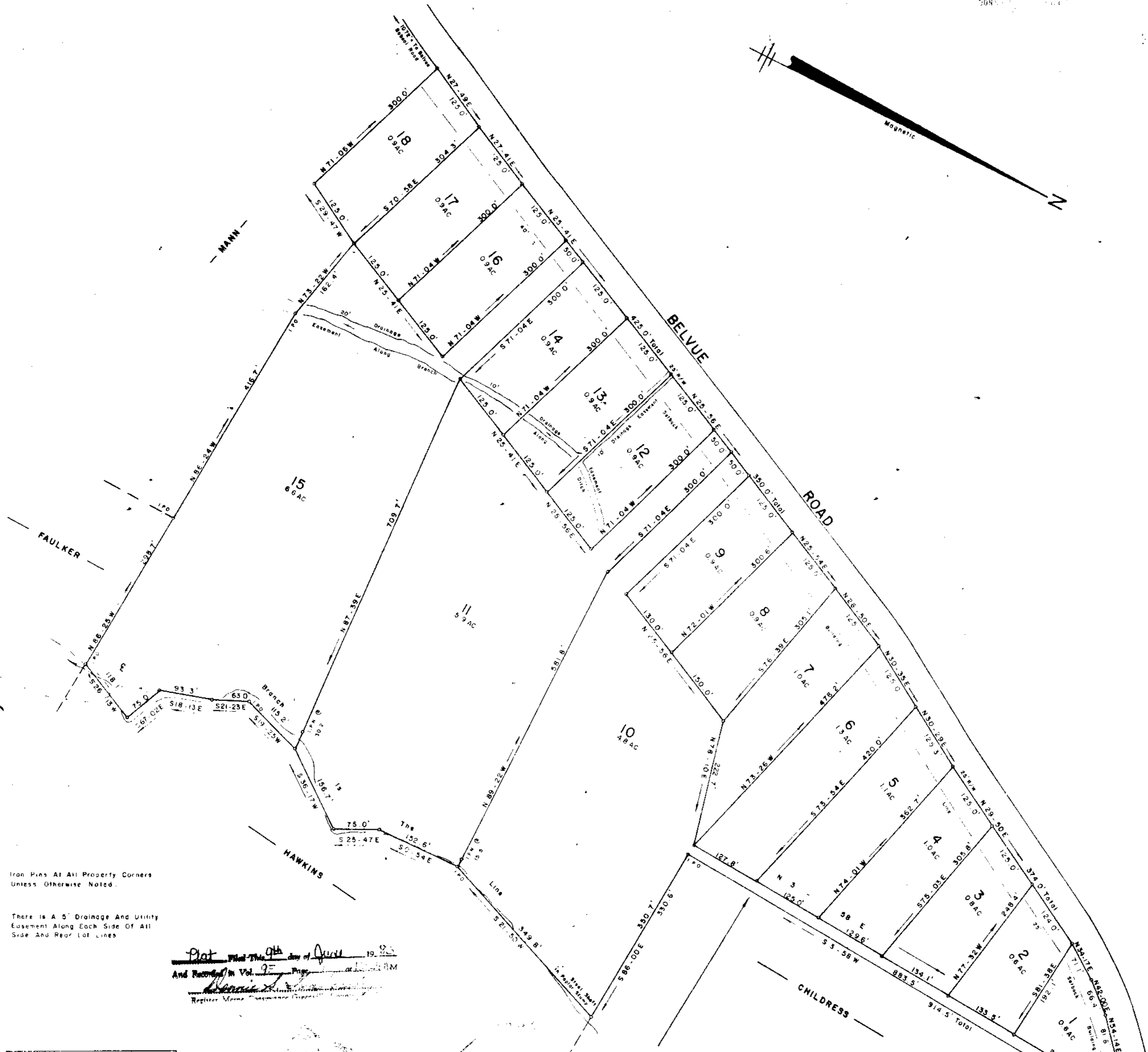
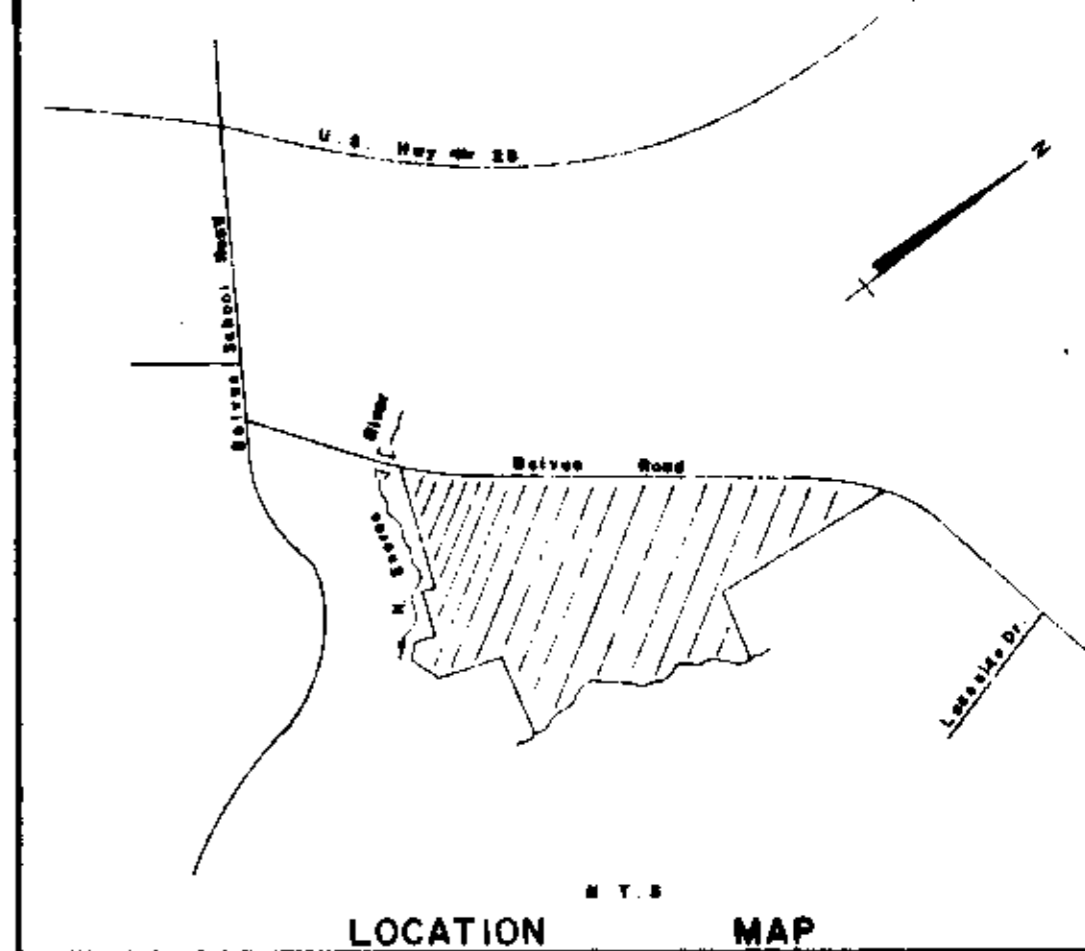

FINAL PLAT

CERTIFICATE OF OWNERSHIP AND DEDICATION

"The undersigned hereby acknowledge that I am (we are) the owner(s) of the property shown and described hereon and that I (we) hereby adopt this plan of subdivision with my (our) free consent and that I (we) establish the minimum building restriction lines, and hereby dedicate to public use as roads, streets, and easements, forever all areas so shown or indicated on said plat.

Signed: Gordon E Mann & Robert A Bailey
 Signed: Jeffery M Plumblee, Inc
 Signed: _____
 Signed: _____

CERTIFICATE OF ACCURACY

"I, Jeffery M Plumblee certify that this plat was (drawn by me) (drawn under my supervision) (an actual survey made under my supervision) from (an actual survey made by me) (dead description recorded in Book _____ Page _____ Book _____ Page _____ etc.) (other); that the error of closure as calculated by latitudes and departures is _____ that the boundaries not surveyed are shown as broken lines plotted from information found in Book _____ Page _____ that this plat was prepared in accordance with the Greenville County Subdivision Regulations as adopted.

DATE: 5/9/83
 SIGNED: Jeffery M Plumblee
 REGISTERED ENGINEER OR REGISTERED SURVEYOR
 S.C. Registration No. 7881

CERTIFICATE OF APPROVAL FOR RECORDING

"I hereby certify that the subdivision plat shown hereon has been found to comply with the Subdivision Regulations for Greenville County, with the exception of such variances, if any, as are noted in the minutes of the Greenville County Planning Commission of Greenville County, South Carolina, and that it has been approved for recording in the office of the County Register of Mesne Conveyance."

DATE: 6-9-83
 SIGNED: F James Forbes
 DIRECTOR OF PLANNING
 GREENVILLE COUNTY PLANNING COMMISSION

FILE NUMBER **83-136**

SUMMARY PLAT

BELVUE ESTATES

GORDON E MANN & ROBERT A. BAILEY
 OWNER
 JEFFERY M PLUMBLEE, INC.
 ENGINEER OR SURVEYOR

NO. OF ACRES: 36.0 MILES OF NEW ROADS: 0

NO. OF LOTS: 18 DATE: 5/09/83

ZONE: _____

SCALE: 1" = 100'

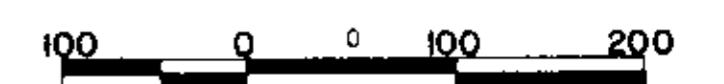

Iron Pins At All Property Corners Unless Otherwise Noted.

There is A 5' Drainage And Utility Easement Along Each Side Of All Side And Rear Lot Lines

Plat filed this 9th day of June 1983
 And Recorded in Vol. 9E Page 91
Jeffery M Plumblee, Inc
 Register of Mesne Conveyance Greenville County, South Carolina

Note
 This Line Surveyed By Terry T. Dill 9/27/68 For The Preston Hawkins Est., By Robert Jordan 4/25/69 For C.P.B Vera Hawkins, By Terry T Dill 5/24/69 For David E. B Annis Childress. The Above Surveys Established The Line in Different Locations Causing Dispute. Terry T. Dill & C.O. Riddle Surveyed This Line Jointly 5/26/70 To Settle Dispute.

9E-91

JEFFERY M. PLUMBLEE, INC.
 LAND SURVEYING
 P.O. BOX 786
 TRAVELERS REST, S.C. 29680
 (803) 854-4426